



PTA'S NEWSLETTER

Who's who...



JOINT CHAIR
Victoria Tinkler
I am looking forward to another year on the PTA. We have lots planned and my children Grace (yr 4) & Isla (yr 2) love being part of it also. I feel privileged to be part of a group that cares so much their school.

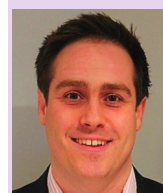

JOINT CHAIR
James Steiger
With Bella in Year 1 and work commitments meaning I can't do drop off or pick up. The PTA has allowed me to contribute to school life whilst helping to raise important funds that benefit all pupils.



SECRETARY
Katharine Duddles
I have been involved with the PTA for over two years now and am mother to Florence in Year 4 and twins Polly and Beatrice in Year 2.



TREASURER
Louisa Sheldon
I have daughters Libby and Tilly in year 5. I have been on the PTA for 8 years and have been Treasurer for the last 5 years.

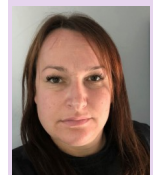

COMMS
Karen Aves.
I have Issy in year 5 and William in year 2. I have been on the PTA for 8 years.

A warm welcome to new parents to the school.

We hope you are all settled back into the school year. We had a successful AGM back in September and welcomed some new people to our PTA meetings. We are also pleased to announce that our current committee will be standing again this year, with the addition of James Steiger as joint chair with Victoria Tinkler. James and Victoria along with the rest of the committee are looking forward to helping all parents/guardians of the PTA in another successful year of fundraising for the children at Riseley Primary School.

We have a busy term planned! The popular school disco is the 22nd November. This includes a photo booth, sweets and a glow stick for each child.

The Christmas fair is on Saturday 1st December, 11am - 2pm. Preparations are well under way. It will be full of games, stalls, performances and not forgetting Santa!

The Wreath Making workshop for adults is on Tuesday 11th December. See overleaf for booking forms. Please share our events with friends and family.

FUNDS & THE PLAN AHEAD...

Last year we managed to raise a whopping £6,142!! We are so pleased and grateful for the support we receive. One year on from moving to a new school site which albeit is very exciting, has meant more expenditure and starting from scratch with a lot of playground equipment. The PTAs aim for this year is for more play equipment, seating areas and laptops. Help support your school and your children's schooling by continuing to come to our events.

The PTA will receive a £5 donation! for each Christmas Tree ordered (see overleaf) Please spread the word! 🌲

DIARY DATES

Wednesday 31st October 9am - **Craft Prep for the Xmas Fair** All Welcome! Meet by the staff room

Tuesday 13th November 7:30pm @ The Fox & Hounds - **PTA Meeting**

Thursday 8th & Friday 9th November 3:15pm - **Book Fair**

Monday 19th November 7:30pm - **Film Night 'MAMMA MIA! 2'** @ Riseley Village Hall (Refreshment profits to the PTA). Tickets available from The Giddy Goat Coffee Shop

Friday 22nd November - **School Disco**
Years 1-6 3:15 to 4:45pm

Saturday 1st December 11-2pm
Christmas Fair (Including Santa's Grotto)

Tuesday 11th December 7pm
Christmas Wreath Workshop for Adults



Riseleypta@hotmail.com



Riseley Primary PTA



Riseley PTA



MERRI CHRISTMAS TREES

Queens Close, Oakley, MK43 7TB



TREES STRAIGHT FROM OUR FARM
FOR CHRISTMAS EVENTS

07946 519737

merrichristmastrees@yahoo.com

MERRI CHRISTMAS TREES

Tag or Pre-Order a Tree Festive Fundraiser

For every tree bought, we will donate £5 to [Riseley CoE Primary School](#)

Book a Tag a Tree Experience

Come up to our farm & select your perfect tree

Take it home that day

Have it delivered to school on 1st December

Have it delivered to your home during December

Pre-Order a Tree

Contact us to let us know the tree height you want

Trust us to select your tree

Have it delivered to the school on 1st December

Have it delivered to your home during December

TREE PRICES

4ft	4ft-5ft	5ft-6ft	6ft+
£25	£30	£35	£40+

Free delivery to [Riseley](#) or 5miles of MK43 7TB

(Payment to be made before tree is cut)

Christmas Wreath Making Workshop

Tues 11th Dec 7pm

School Hall

£25 (includes all materials, a drink &
mince pie)

Please bring good scissors or secateurs!

Name: _____

Email: _____

Would like _____ tickets at £25 each.

I enclose £ _____

(Cash or cheque payable to Riseley Primary PTA)



Santas Grotto

Visits are available for pupils and younger
siblings and cost £5 per child. This includes a
gift and an instant 6 x 4 photo.

This takes place at the school fair.

Childs name: _____

Age: ____

Childs name: _____

Age: ____

Childs name: _____

Age: ____

Childs name: _____

Age: ____

I enclose £

(Cash or cheque payable to Riseley Primary
School PTA)